

Existing

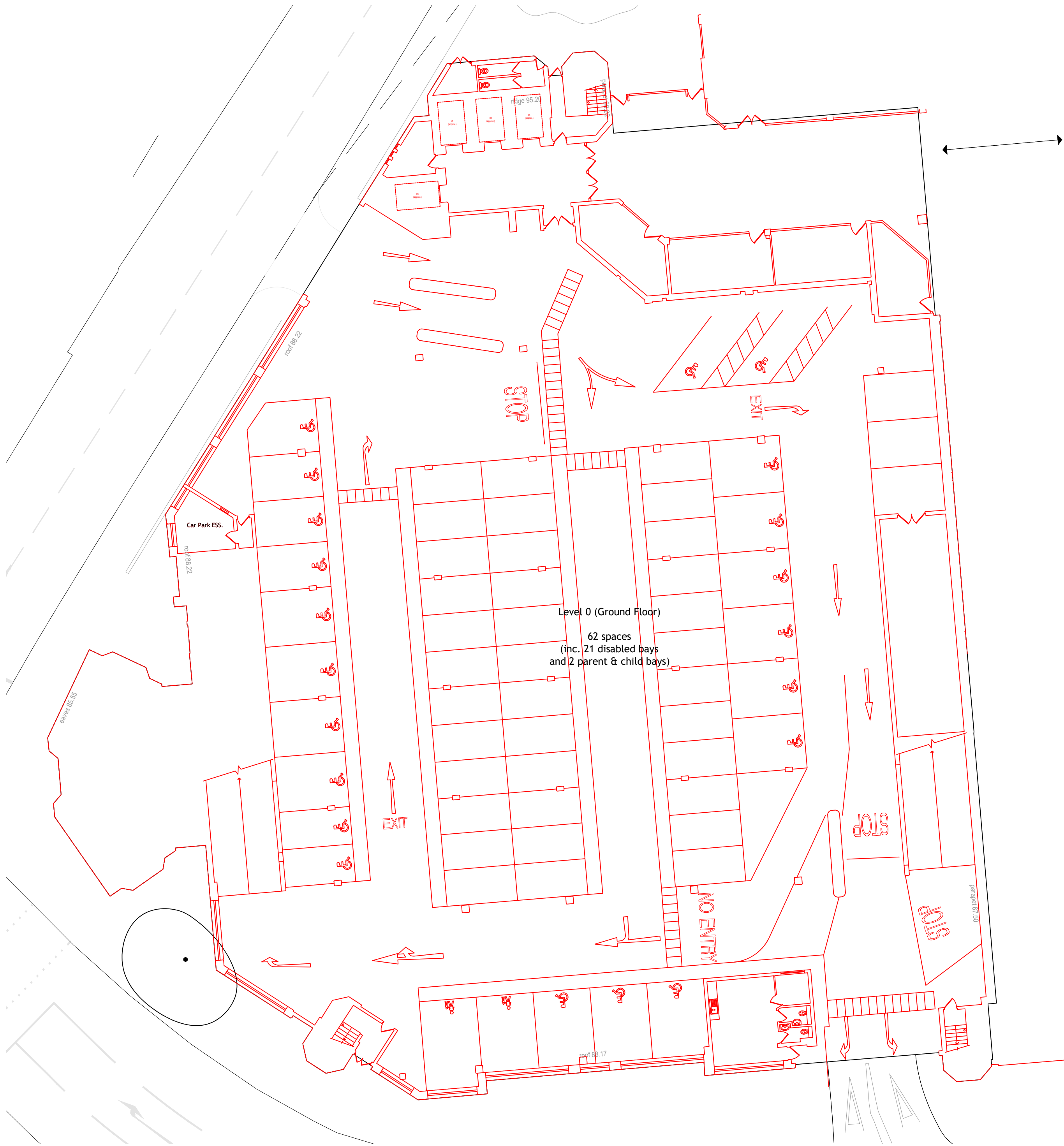

62 Spaces, Inc 21 Disabled Spaces and 2 Parent and Child Spaces.

Existing Overlay onto Proposed

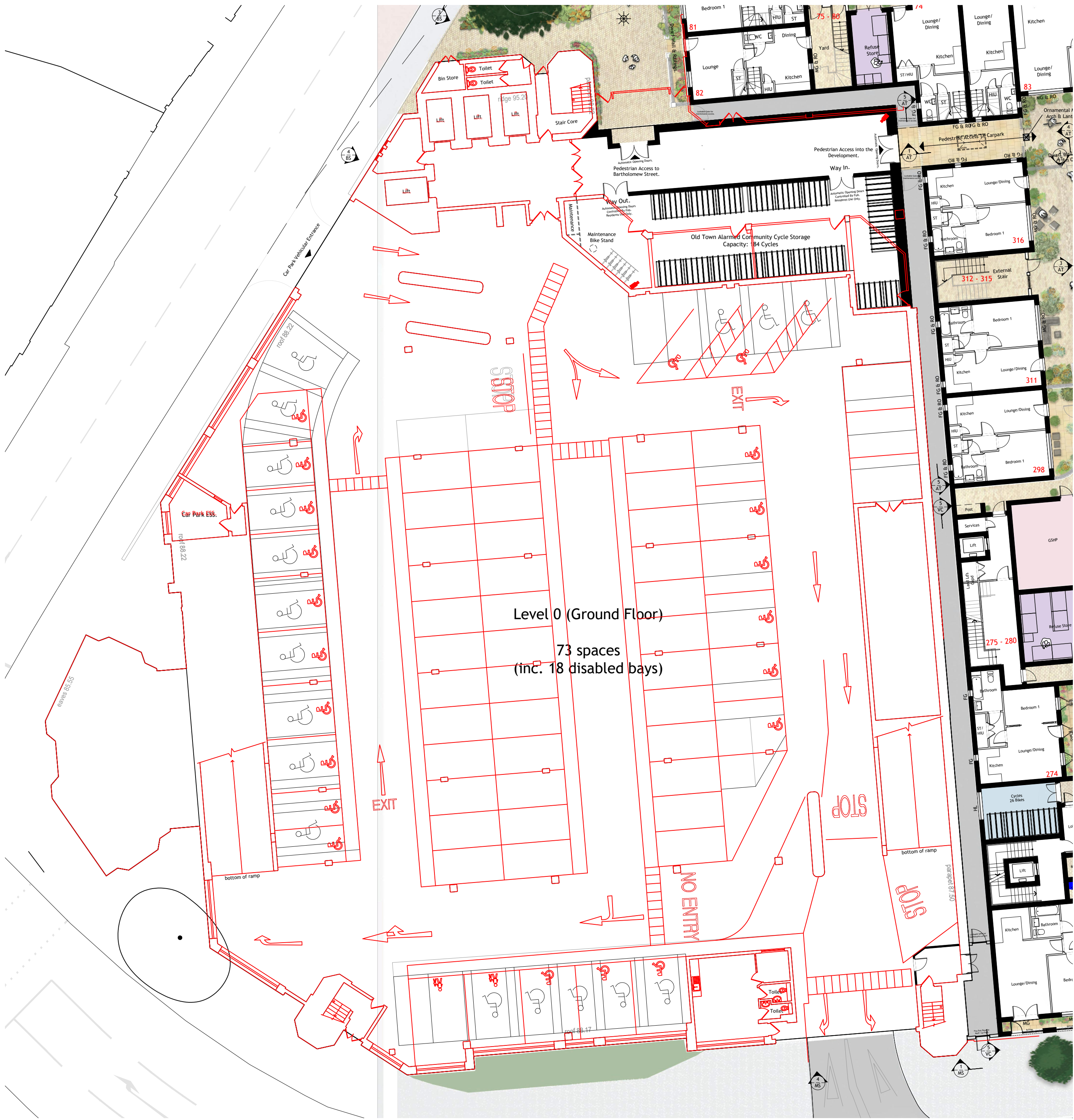

Proposed M.S.C.P has 11 more Parking spaces, and retail stores have been replaced with a community cycle store with a capacity of 197 bikes.

Proposed



73 Parking Spaces,
Inc :
55 Regular Spaces,
18 Disabled Spaces.

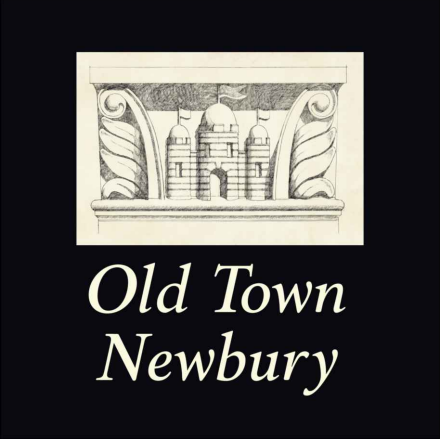
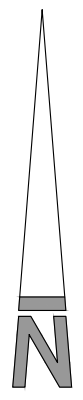

- NOTES
- Contractors must check all dimensions on site. Only figured dimensions are to be worked from. Discrepancies must be reported to the Architect or Engineer before proceeding. © This drawing is copyright.
 - Reproduced from OS Sitemap © by permission of Ordnance Survey on behalf of The Controller of Her Majesty's Stationary Office. © Crown copyright 2008. All rights reserved. Licence number 100007126.
 - Direct scaling off the drawing is permissible for planning purposes only.

REV	DESCRIPTION	DRN	CHD	DATE
1	PRELIMINARY			
2	INFORMATION			
3	CONSTRUCTION			
4	AS BUILT			
5	TENDER			
SCALE	1:200 @ A0	DATE	AUG 2024	
DRAWN	TNM	CHK	JAL	
DRAWING NO.	19401/1041	REV	-	
TITLE	Old Town, Newbury.			
DETAILS	Ground Floor Plan, Multi Storey Car Park Comparison.			

LOCHAILORT

Woods Hardwick
Architecture | Engineering | Planning | Surveying

BEDFORD : HEAD OFFICE
15-17 Goldington Road
Bedford MK40 3NH
T: +44 (0) 1234 268862
ONLINE: mail@woodshardwick.com

BIRMINGHAM
Fort Dunlop, Fort Parkway
Birmingham B24 9FE
T: +44 (0) 121 6297784
woodshardwick.com

PLEASE CONSIDER THE ENVIRONMENT BEFORE PRINTING THIS DRAWING

Existing

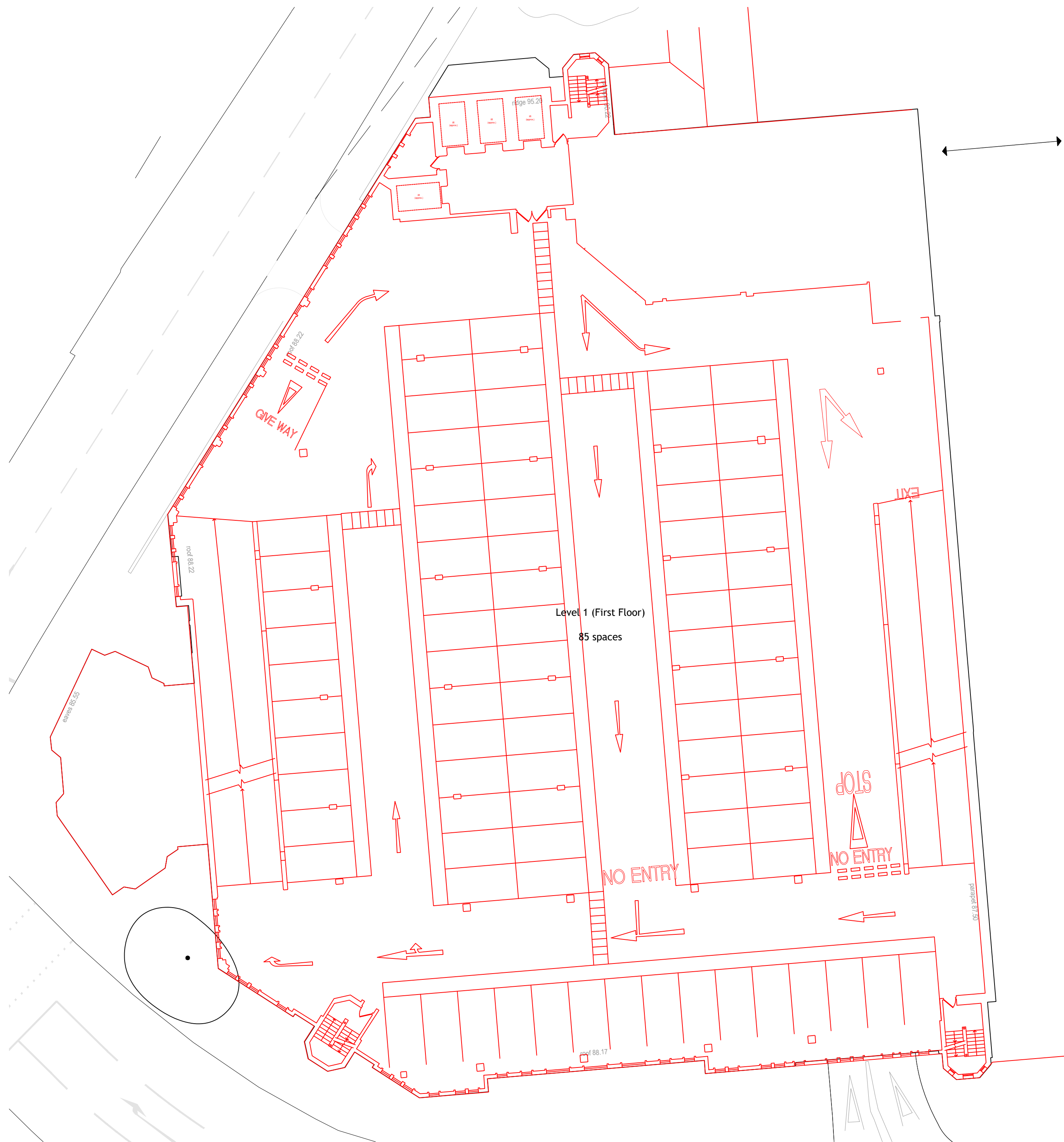

85 Parking Spaces.

Existing Overlay onto Proposed

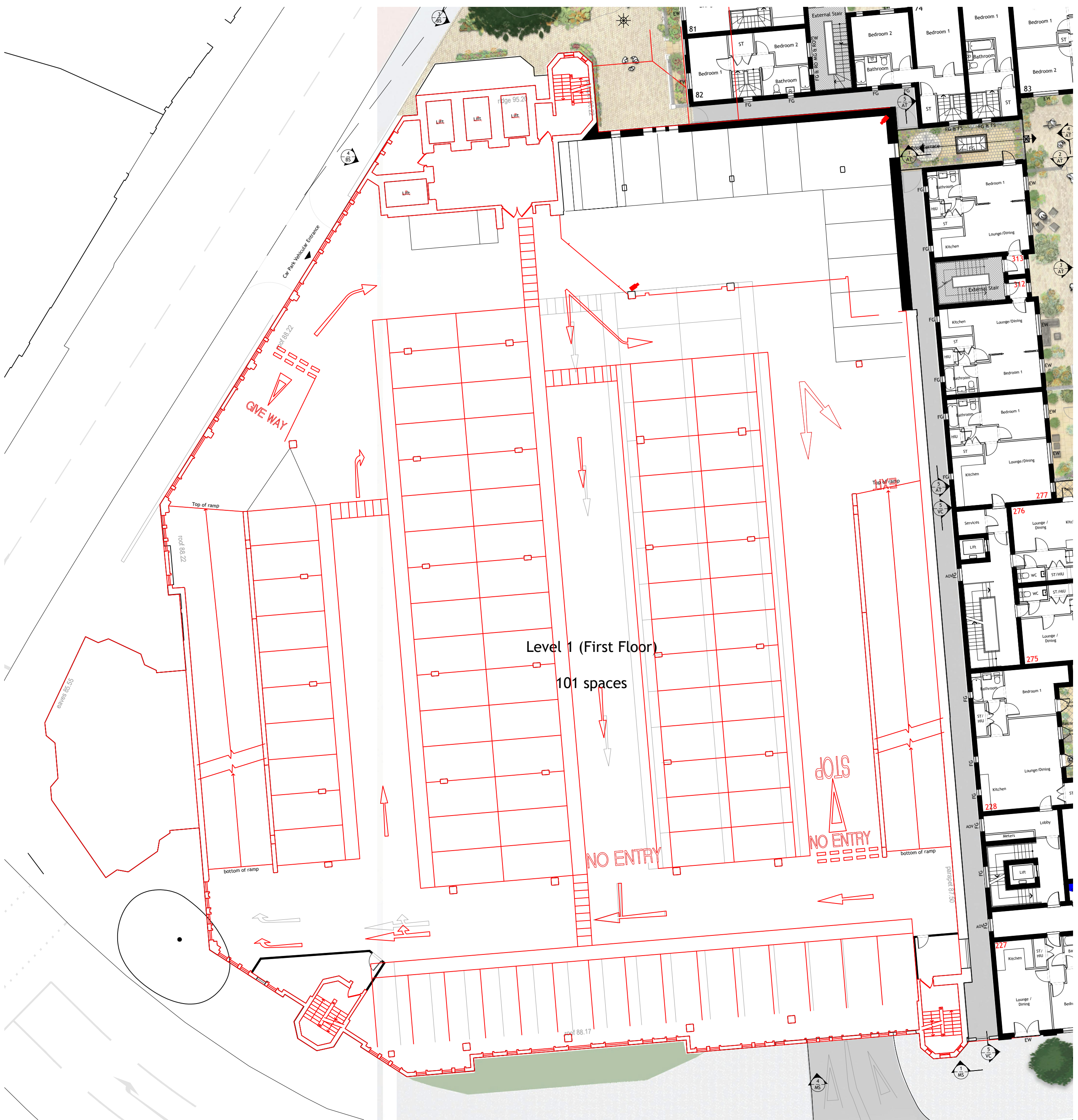

Proposed M.S.C.P has 16 more Parking spaces.

Proposed



101 Parking Spaces,
Inc :
100 Regular Spaces,
1 Extra Wide Space.

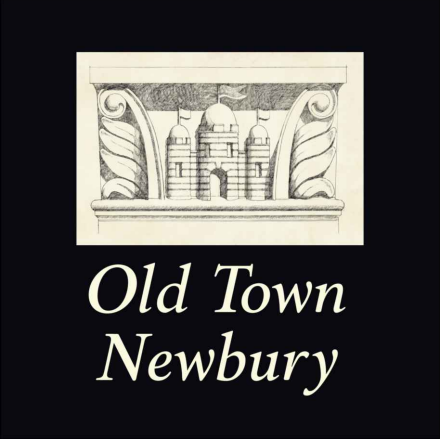
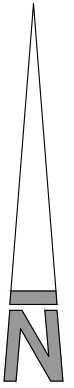

- NOTES
- Contractors must check all dimensions on site. Only figured dimensions are to be worked from. Discrepancies must be reported to the Architect or Engineer before proceeding. © This drawing is copyright.
 - Reproduced from OS Sitemap © by permission of Ordnance Survey on behalf of The Controller of Her Majesty's Stationary Office. © Crown copyright 2008. All rights reserved. Licence number 100007126.
 - Direct scaling off the drawing is permissible for planning purposes only.

REV	DESCRIPTION	DRN	CHD	DATE
PRELIMINARY	INFORMATION			TENDER
CONSTRUCTION	AS BUILT			
SCALE	1:200 @ A0	DATE	AUG 2024	
DRAWN	TNM	CHK	JAL	
DRAWING NO.	19401/1042	REV	-	
TITLE	Old Town, Newbury.			
DETAILS	First Floor Plan, Multi Storey Car Park Comparison.			

LOCHAILORT

Woods Hardwick
Architecture | Engineering | Planning | Surveying

BEDFORD : HEAD OFFICE
15-17 Goldington Road
Bedford MK40 3NH
T: +44 (0) 1234 268862
ONLINE: mail@woodshardwick.com

BIRMINGHAM
Fort Dunlop, Fort Parkway
Birmingham B24 9FE
T: +44 (0) 121 6297784
woodshardwick.com

PLEASE CONSIDER THE ENVIRONMENT BEFORE PRINTING THIS DRAWING

Existing



164 Parking Spaces, Inc 66 Spaces Outside.

Existing Overlay onto Proposed



Proposed M.S.C.P has 63 Less Parking spaces.

Proposed



101 Parking Spaces,
Inc :
100 Regular Spaces,
1 Extra Wide Space.

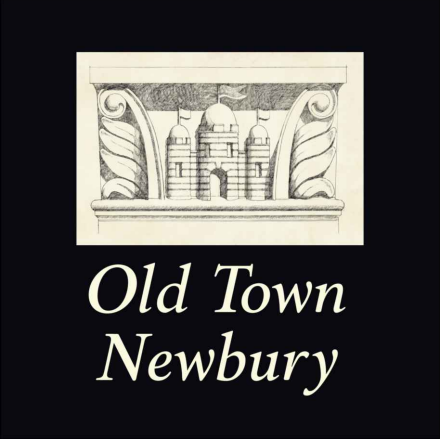
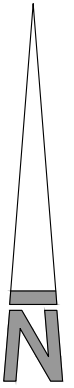

- NOTES
- Contractors must check all dimensions on site. Only figured dimensions are to be worked from. Discrepancies must be reported to the Architect or Engineer before proceeding. © This drawing is copyright.
 - Reproduced from OS Sitemap © by permission of Ordnance Survey on behalf of The Controller of Her Majesty's Stationary Office. © Crown copyright 2008. All rights reserved. Licence number 100007126.
 - Direct scaling off the drawing is permissible for planning purposes only.

REV	DESCRIPTION		DRN	CHD	DATE
<input checked="" type="checkbox"/>	PRELIMINARY	<input type="checkbox"/> INFORMATION	<input type="checkbox"/>	TENDER	
<input type="checkbox"/>	CONSTRUCTION	<input type="checkbox"/> AS BUILT			
SCALE	1:200 @ A0		DATE	AUG 2024	
DRAWN	TNM		CHK	JAL	
DRAWING NO.	19401/1043		REV	-	
TITLE	Old Town, Newbury.				
DETAILS	Second Floor Plan, Multi Storey Car Park Comparison.				

LOCHAILORT

Woods Hardwick
Architecture | Engineering | Planning | Surveying

BEDFORD : HEAD OFFICE
15-17 Goldington Road
Bedford MK40 3NH
T: +44 (0) 1234 268862
ONLINE: mail@woodshardwick.com

BIRMINGHAM
Fort Dunlop, Fort Parkway
Birmingham B24 9FE
T: +44 (0) 121 6297784
woodshardwick.com

PLEASE CONSIDER THE ENVIRONMENT BEFORE PRINTING THIS DRAWING

0 2 4 6 8 10 12 14 16 18 20 22 24 26 28 30
SCALE 1:200

Existing

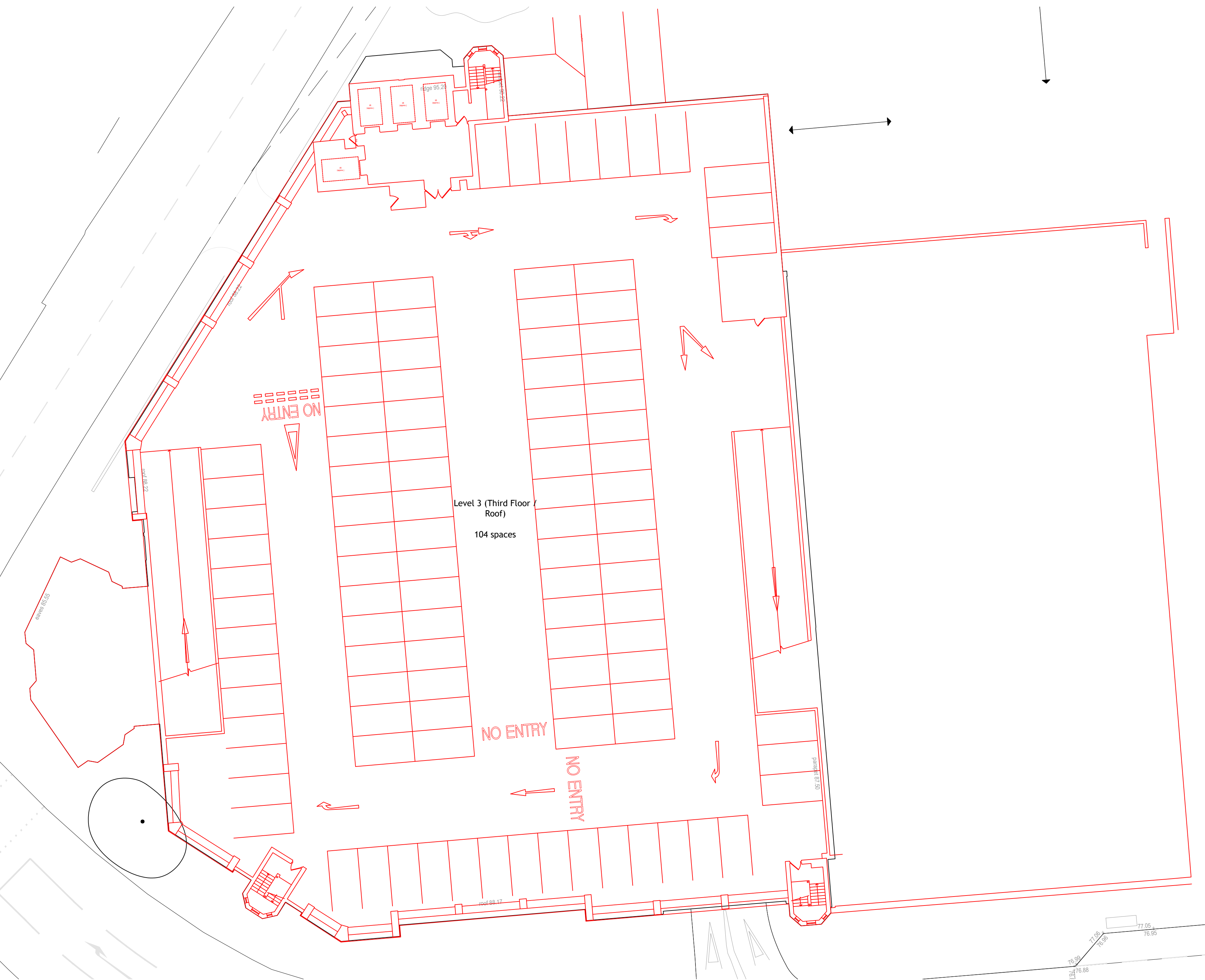

104 Parking Spaces.

Existing Overlay onto Proposed



Proposed M.S.C.P has 3 Less Parking spaces.

Proposed



101 Parking Spaces,
Inc :
100 Regular Spaces,
1 Extra Wide Space.

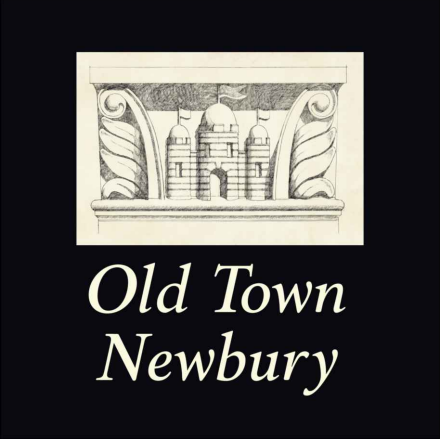
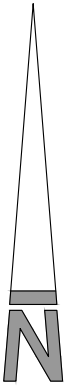

- NOTES
- Contractors must check all dimensions on site. Only figured dimensions are to be worked from. Discrepancies must be reported to the Architect or Engineer before proceeding. © This drawing is copyright.
 - Reproduced from OS Sitemap © by permission of Ordnance Survey on behalf of The Controller of Her Majesty's Stationery Office. © Crown copyright 2008. All rights reserved. Licence number 100007126.
 - Direct scaling off the drawing is permissible for planning purposes only.

REV	DESCRIPTION		DRN	CHD	DATE
<input checked="" type="checkbox"/>	PRELIMINARY	<input type="checkbox"/> INFORMATION	<input type="checkbox"/>	TENDER	
<input type="checkbox"/>	CONSTRUCTION	<input type="checkbox"/> AS BUILT			
SCALE	1:200 @ A0		DATE	AUG 2024	
DRAWN	TNM		CHK	JAL	
DRAWING NO.	19401/1044		REV	-	
TITLE	Old Town, Newbury.				
DETAILS	Third Floor Plan, Multi Storey Car Park Comparison.				

LOCHAILORT

Woods Hardwick
Architecture | Engineering | Planning | Surveying

BEDFORD : HEAD OFFICE
15-17 Goldington Road
Bedford MK40 3NH
T: +44 (0) 1234 268862
ONLINE: mail@woodshardwick.com | woodshardwick.com

BIRMINGHAM
Fort Dunlop, Fort Parkway
Birmingham B24 9FE
T: +44 (0) 121 6297784

PLEASE CONSIDER THE ENVIRONMENT BEFORE PRINTING THIS DRAWING

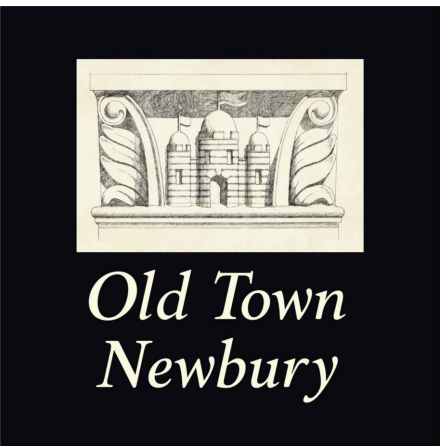
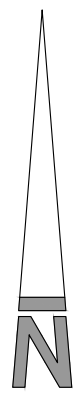

Proposed Additional Fourth Floor to the M.S.C.P

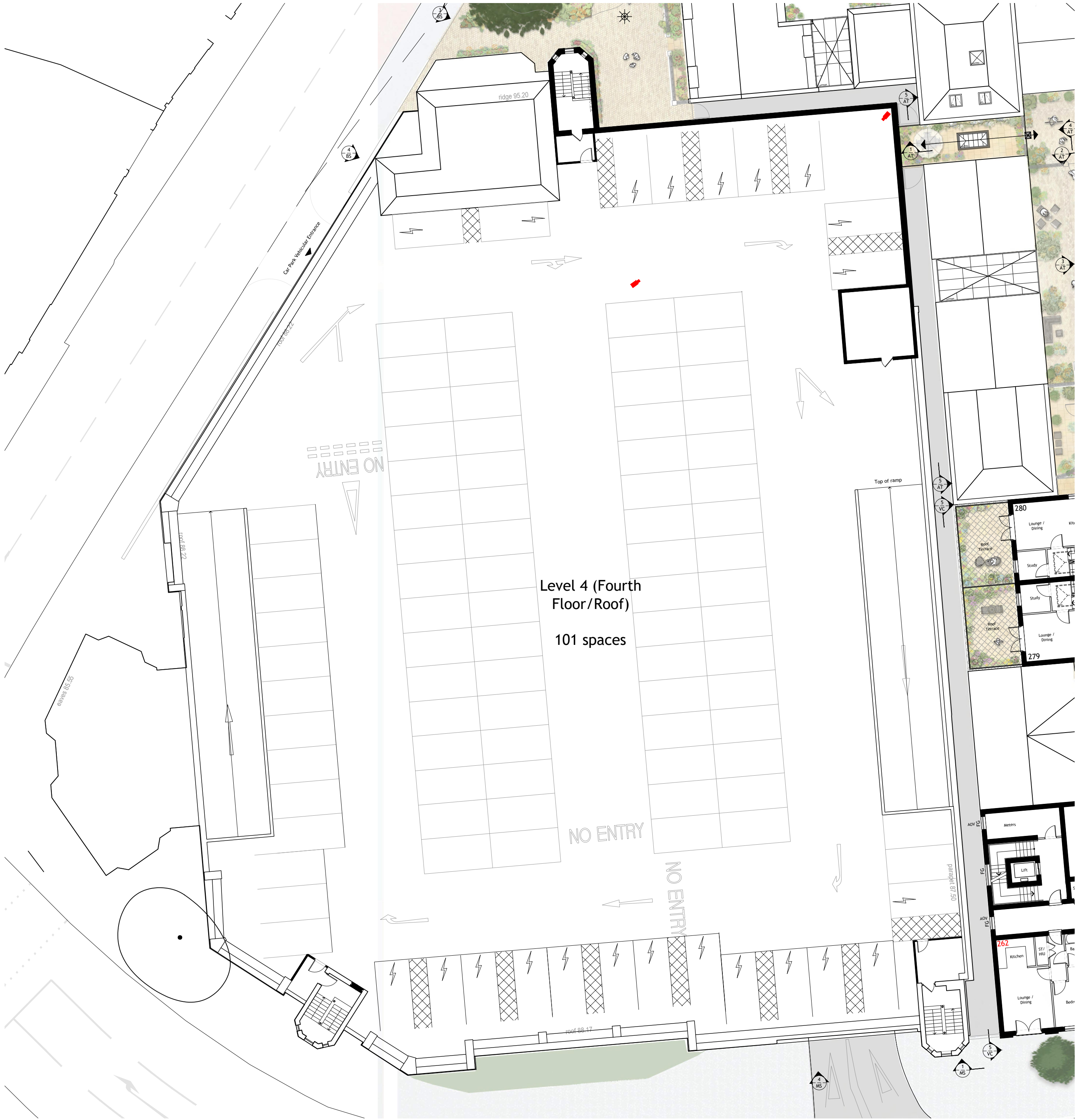

101 Parking Spaces,
Inc :
80 Regular Spaces.
17 EV Charging Spaces
3 Car Club/EV
1 Car Club

NOTES

- Contractors must check all dimensions on site. Only figured dimensions are to be worked from. Discrepancies must be reported to the Architect or Engineer before proceeding. © This drawing is copyright.
- Reproduced from OS Sitemap © by permission of Ordnance Survey on behalf of The Controller of Her Majesty's Stationery Office. © Crown copyright 2008. All rights reserved. Licence number 100007126.
- Direct scaling off the drawing is permissible for planning purposes only.

Proposed Elevation for the M.S.C.P

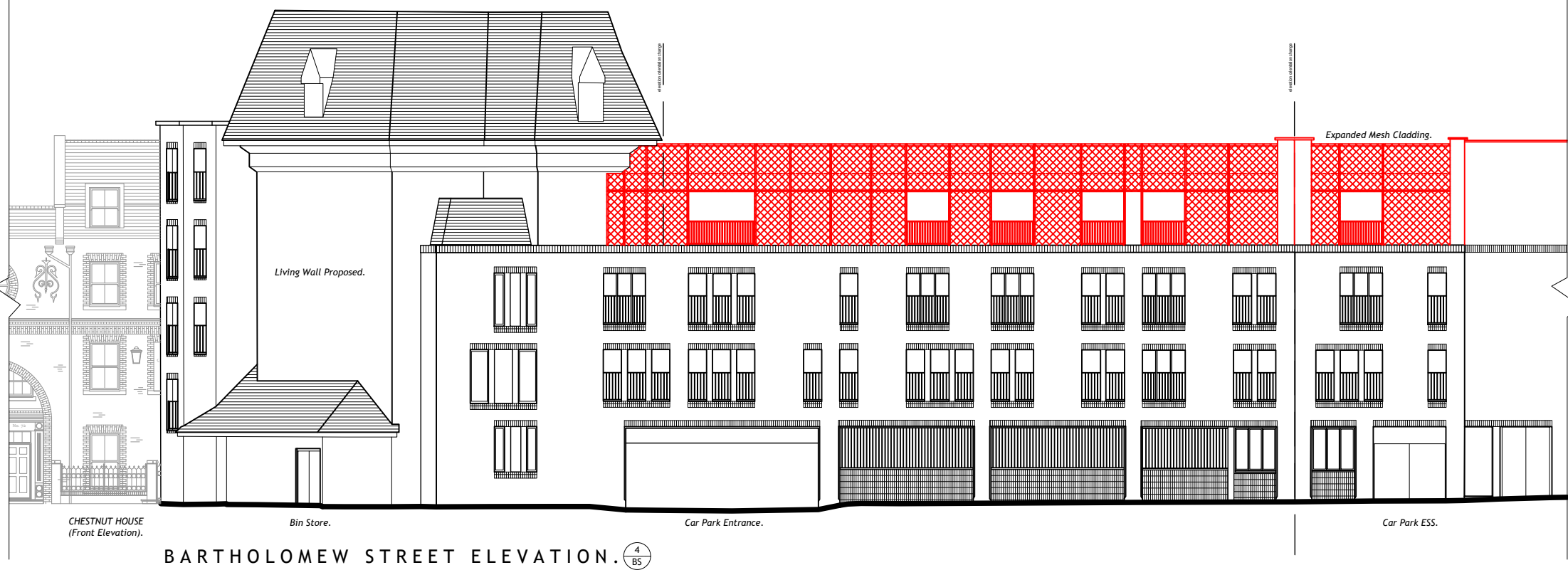
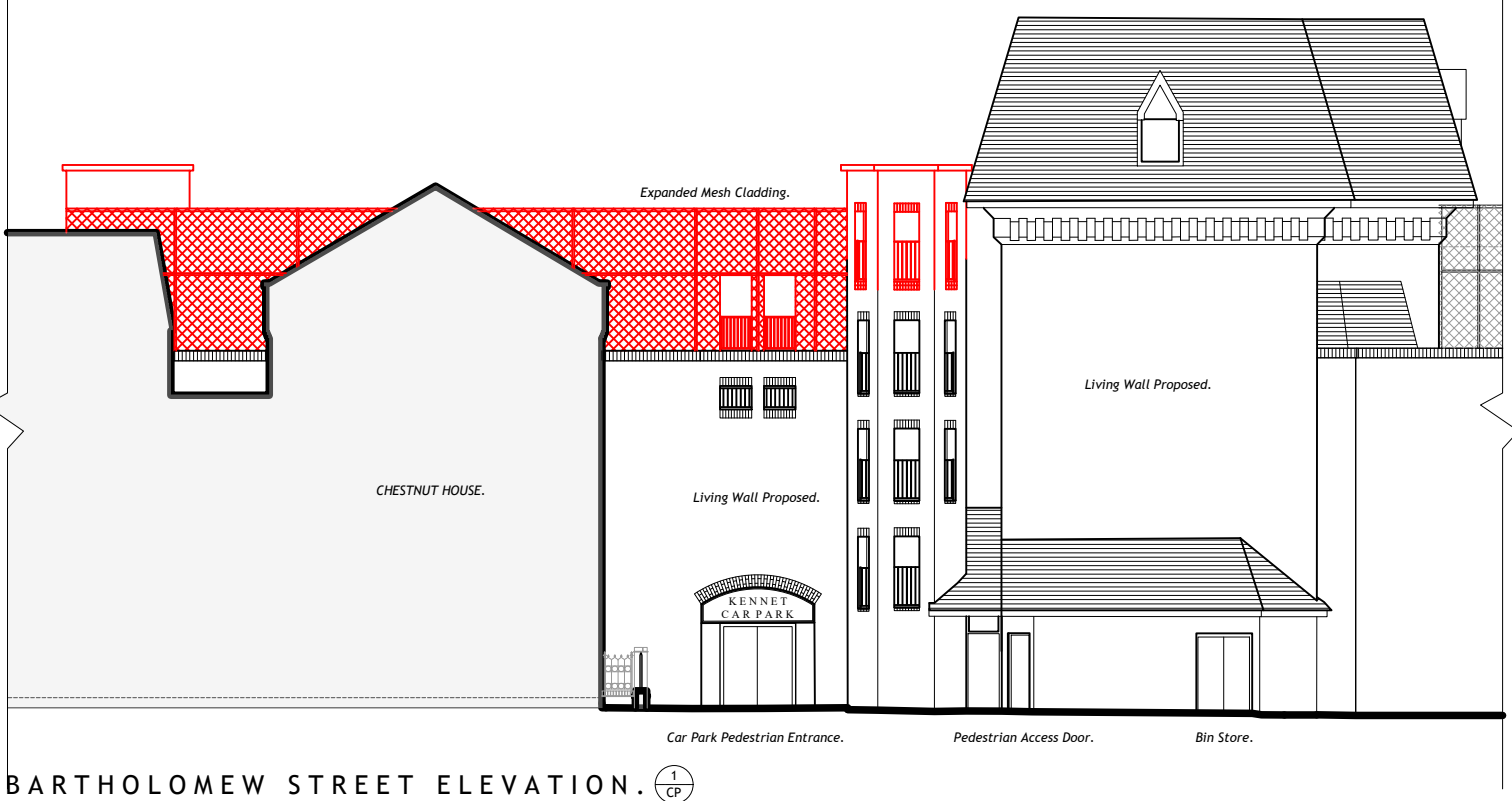
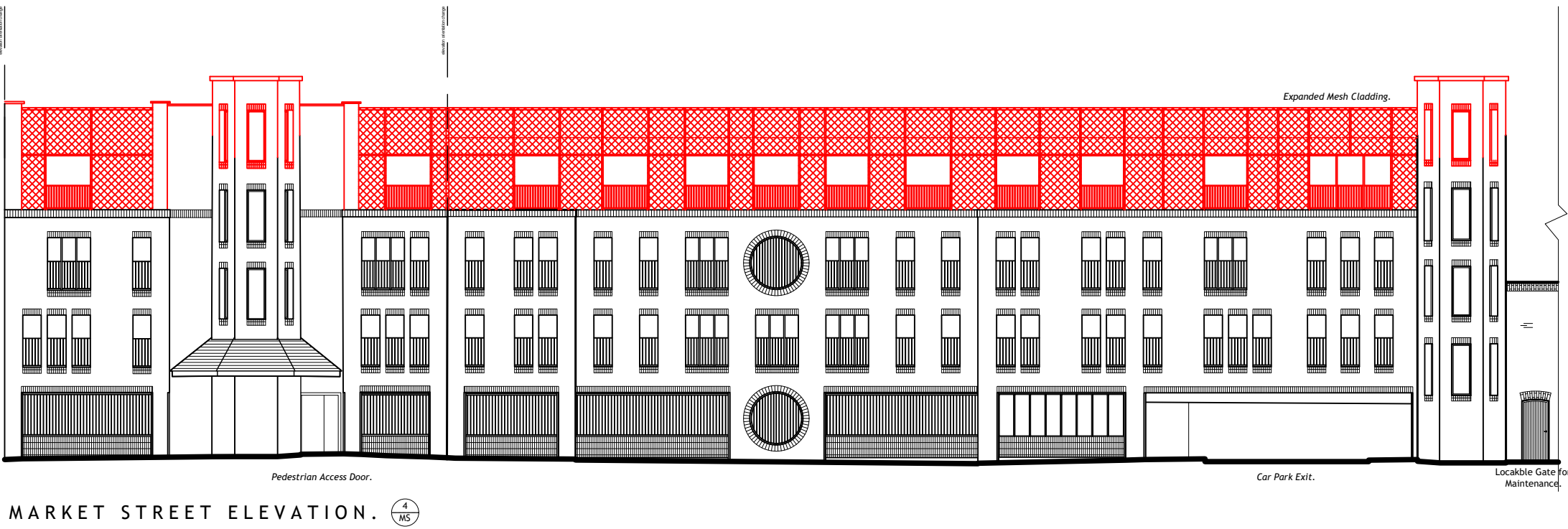

REV	DESCRIPTION	DRN	CHD	DATE	
<input checked="" type="checkbox"/>	PRELIMINARY	<input type="checkbox"/>	INFORMATION	<input type="checkbox"/>	TENDER
<input type="checkbox"/>	CONSTRUCTION	<input type="checkbox"/>	AS BUILT		
SCALE	1:200 @ A0	DATE	AUG 2024		
DRAWN	TNM	CHK	JAL		
DRAWING NO.	19401/1045	REV	-		
TITLE	Old Town, Newbury.				
DETAILS	Fourth Floor Plan & Elevations, Multi Storey Car Park.				

LOCHAILORT

Woods Hardwick
Architecture | Engineering | Planning | Surveying

BEDFORD : HEAD OFFICE
15-17 Goldington Road
Bedford MK40 3NH
T: +44 (0) 1234 268862
ONLINE: mail@woodshardwick.com | woodshardwick.com

BIRMINGHAM
Fort Dunlop, Fort Parkway
Birmingham B24 9FE
T: +44 (0) 121 6297784

PLEASE CONSIDER THE ENVIRONMENT BEFORE PRINTING THIS DRAWING

0 2 4 6 8 10 12 14 16 18 20 22 24 26 28 30
SCALE 1:200