



PLEASE CONSIDER THE ENVIRONMENT BEFORE PRINTING THIS DRAWING

ONLINE: mail@woodshardwick.com | woodshardwick.com

PLEASE CONSIDER THE ENVIRONMENT BEFORE PRINTING THIS DRAWING



- NOTES
- Contractors must check all dimensions on site. Only figured dimensions are to be worked from. Discrepancies must be reported to the Architect or Engineer before proceeding. © This drawing is copyright.
 - Reproduced from OS Sitemap © by permission of Ordnance Survey on behalf of The Controller of Her Majesty's Stationery Office. © Crown copyright 2008. All rights reserved. Licence number 100007126.
 - Direct scaling off the drawing is permissible for planning purposes only.
 - This Drawing has been prepared by Woods Hardwick based on the information provided by external sources. Therefore, Woods Hardwick does not accept liability for discrepancies occurring outside of Woods Hardwicks control.

Multi-storey Car Park Schedule	
	Spaces
Ground Floor	73
First Floor	101
Second Floor	101
Third Floor	101
Fourth Floor	101
	477

REV	DESCRIPTION	DRN	CHD	DATE
<input checked="" type="checkbox"/>	PRELIMINARY	<input type="checkbox"/>	INFORMATION	<input type="checkbox"/> TENDER
<input type="checkbox"/>	CONSTRUCTION	<input type="checkbox"/>	AS BUILT	
SCALE		1:100 @ A1		DATE JUN. 2024
DRAWN		AT		CHK JAL
DRAWING NO.		19401/626		REV -
TITLE				
Old Town, Newbury.				
DETAILS				
First Floor Plan, Proposed Car Park.				

LOCHAILORT

Woods Hardwick

Architecture | Engineering | Planning | Surveying

BEDFORD : HEAD OFFICE

15-17 Goldington Road

Bedford MK40 3NH

T: +44 (0) 1234 268862

ONLINE: mail@woodshardwick.com

BIRMINGHAM

Fort Dunlop, Fort Parkway

Birmingham B24 9FE

T: +44 (0) 121 6297784

woodshardwick.com

PLEASE CONSIDER THE ENVIRONMENT BEFORE PRINTING THIS DRAWING



- NOTES**
- Contractors must check all dimensions on site. Only figured dimensions are to be worked from. Discrepancies must be reported to the Architect or Engineer before proceeding. © This drawing is copyright.
 - Reproduced from OS Sitemap © by permission of Ordnance Survey on behalf of The Controller of Her Majesty's Stationery Office. © Crown copyright 2008. All rights reserved. Licence number 100007126.
 - Direct scaling off the drawing is permissible for planning purposes only.
 - This Drawing has been prepared by Woods Hardwick based on the information provided by external sources. Therefore, Woods Hardwick does not accept liability for discrepancies occurring outside of Woods Hardwicks control.

Multi-storey Car Park Schedule	
	Spaces
Ground Floor	73
First Floor	101
Second Floor	101
Third Floor	101
Fourth Floor	101
	477

REV DESCRIPTION		DRN	CHD	DATE	
<input checked="" type="checkbox"/>	PRELIMINARY	<input type="checkbox"/>	INFORMATION	<input type="checkbox"/>	TENDER
<input type="checkbox"/>	CONSTRUCTION	<input type="checkbox"/>	AS BUILT		
SCALE		1:100 @ A1		DATE	JUN. 2024
DRAWN		AT		CHK	JAL
DRAWING NO.		19401/627		REV	-
TITLE		Old Town, Newbury.			
DETAILS		Second Floor Plan, Proposed Car Park.			



- NOTES
- Contractors must check all dimensions on site. Only figured dimensions are to be worked from. Discrepancies must be reported to the Architect or Engineer before proceeding. © This drawing is copyright.
 - Reproduced from OS Sitemap © by permission of Ordnance Survey on behalf of The Controller of Her Majesty's Stationery Office. © Crown copyright 2008. All rights reserved. Licence number 100007126.
 - Direct scaling off the drawing is permissible for planning purposes only.
 - This Drawing has been prepared by Woods Hardwick based on the information provided by external sources. Therefore, Woods Hardwick does not accept liability for discrepancies occurring outside of Woods Hardwicks control.

Multi-storey Car Park Schedule	
	Spaces
Ground Floor	73
First Floor	101
Second Floor	101
Third Floor	101
Fourth Floor	101
	477

REV	DESCRIPTION	DRN	CHD	DATE	
■	PRELIMINARY	□	INFORMATION	□	TENDER
□	CONSTRUCTION	□	AS BUILT		
SCALE		1:100 @ A1		DATE	JUN. 2024
DRAWN		AT		CHK	JAL
DRAWING NO.		19401/628		REV	-
TITLE		Old Town, Newbury.			
DETAILS		Third Floor Plan, Proposed Car Park.			

LOCHAILORT

Woods Hardwick

Architecture | Engineering | Planning | Surveying

BEDFORD : HEAD OFFICE

15-17 Goldington Road

Bedford MK40 3NH

T: +44 (0) 1234 268862

ONLINE: mail@woodshardwick.com

BIRMINGHAM

Fort Dunlop, Fort Parkway

Birmingham B24 9FE

T: +44 (0) 121 6297784

woodshardwick.com

PLEASE CONSIDER THE ENVIRONMENT BEFORE PRINTING THIS DRAWING

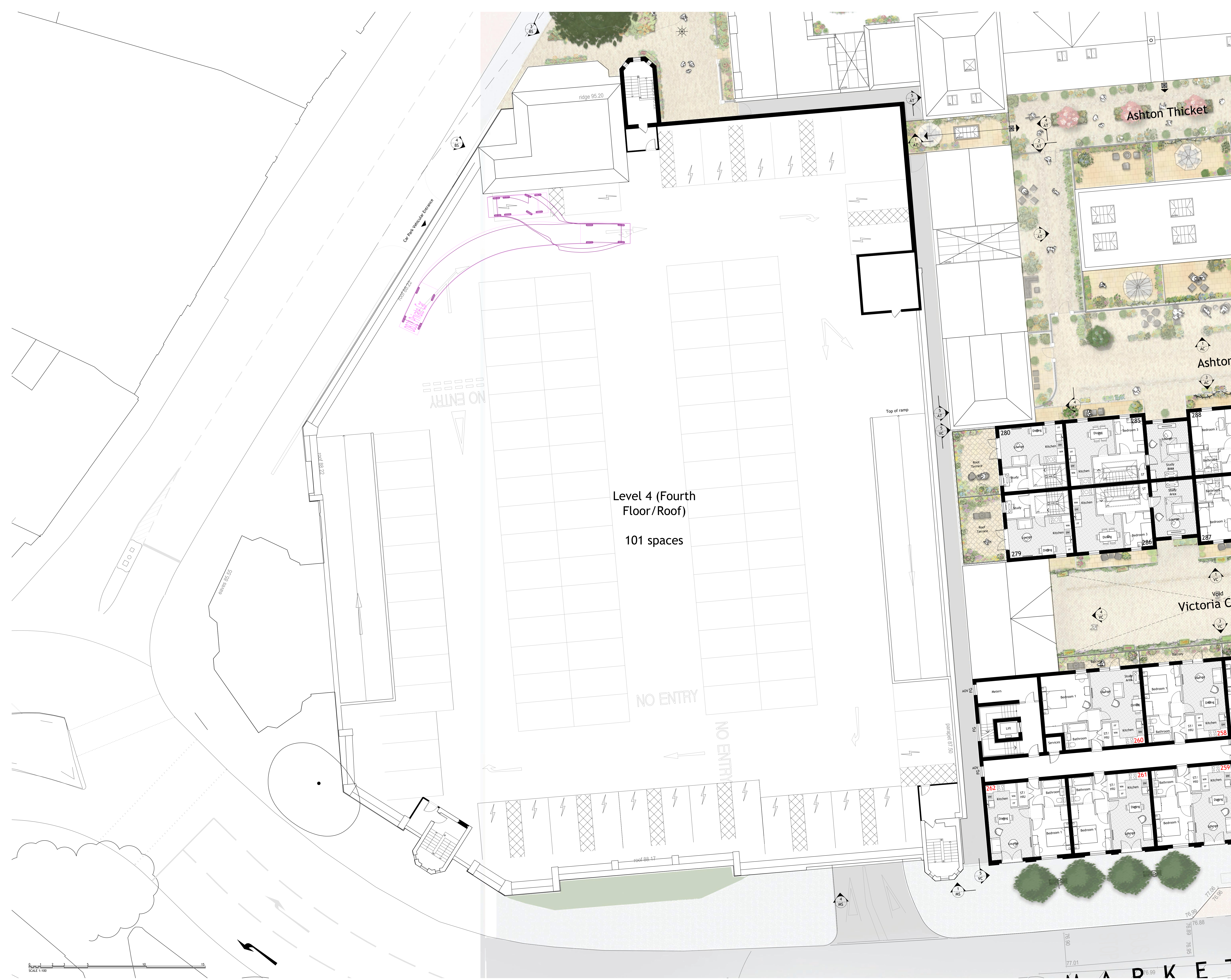

- NOTES**
- Contractors must check all dimensions on site. Only figured dimensions are to be worked from. Discrepancies must be reported to the Architect or Engineer before proceeding. © This drawing is copyright.
 - Reproduced from OS Sitemap © by permission of Ordnance Survey on behalf of The Controller of Her Majesty's Stationery Office. © Crown copyright 2008. All rights reserved. Licence number 100007126.
 - Direct scaling off the drawing is permissible for planning purposes only.
 - This Drawing has been prepared by Woods Hardwick based on the information provided by external sources. Therefore, Woods Hardwick does not accept liability for discrepancies occurring outside of Woods Hardwicks control.

Multi-storey Car Park Schedule	
	Spaces
Ground Floor	73
First Floor	101
Second Floor	101
Third Floor	101
Fourth Floor	101
	477

REV DESCRIPTION		DRN	CHD	DATE
<input checked="" type="checkbox"/>	PRELIMINARY	<input type="checkbox"/>	INFORMATION	<input type="checkbox"/> TENDER
<input type="checkbox"/>	CONSTRUCTION	<input type="checkbox"/>	AS BUILT	
SCALE 1:100 @ A1		DATE JUN. 2024		
DRAWN AT		CHK JAL		
DRAWING NO. 19401/629		REV -		
TITLE Old Town, Newbury.				
DETAILS Fourth Floor Plan, Proposed Car Park.				

LOCHAILORT

 **Woods Hardwick**
Architecture | Engineering | Planning | Surveying

BEDFORD : HEAD OFFICE
15-17 Goldington Road
Bedford MK40 3NH
T: +44 (0) 1234 268862
ONLINE: mail@woodshardwick.com

BIRMINGHAM
Fort Dunlop, Fort Parkway
Birmingham B24 9FE
T: +44 (0) 121 6297784
woodshardwick.com

PLEASE CONSIDER THE ENVIRONMENT BEFORE PRINTING THIS DRAWING